VIRGINIA BEACH FIRE DEPARTMENT

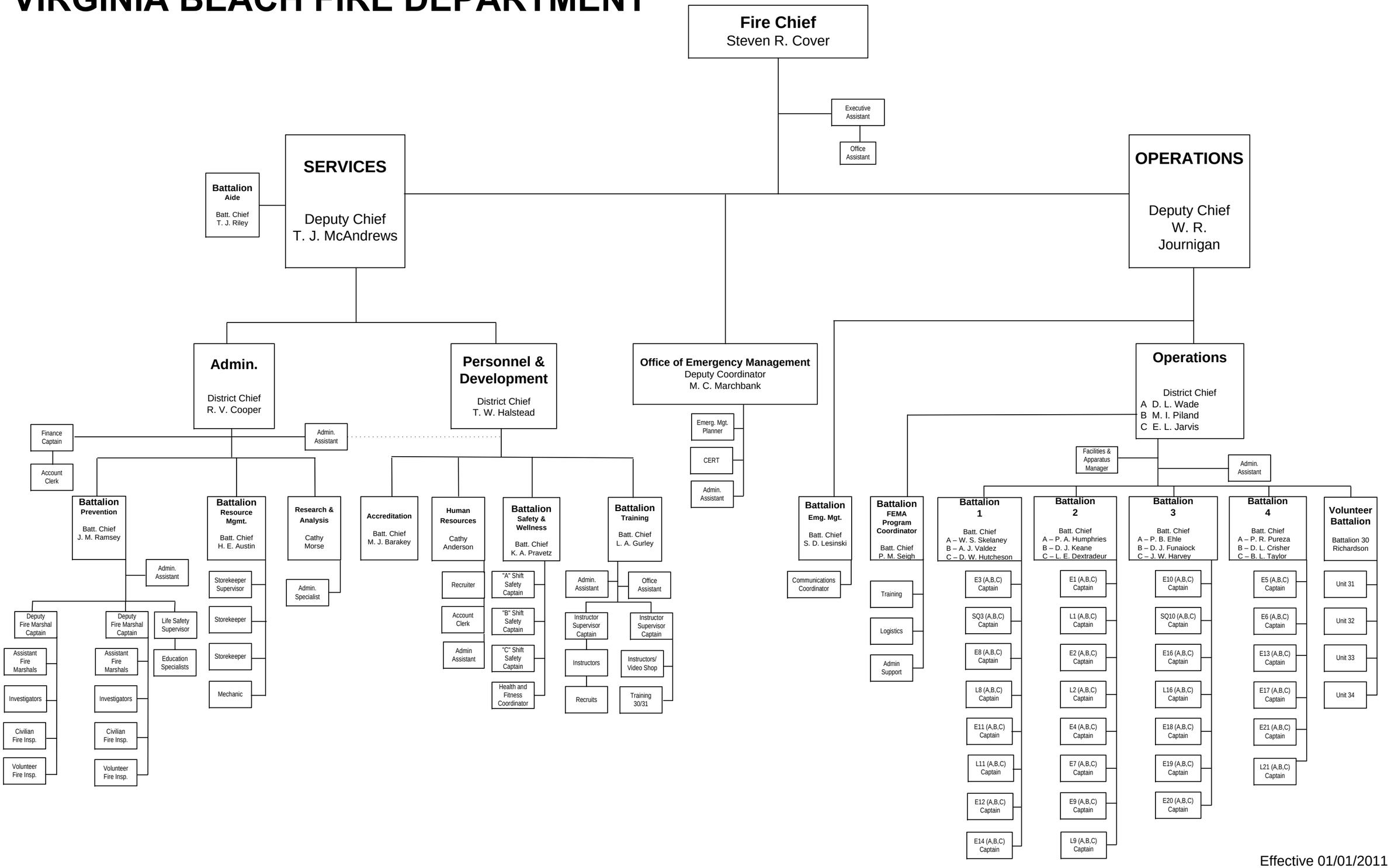

Effective 01/01/2011