VIRGINIA BEACH FIRE DEPARTMENT

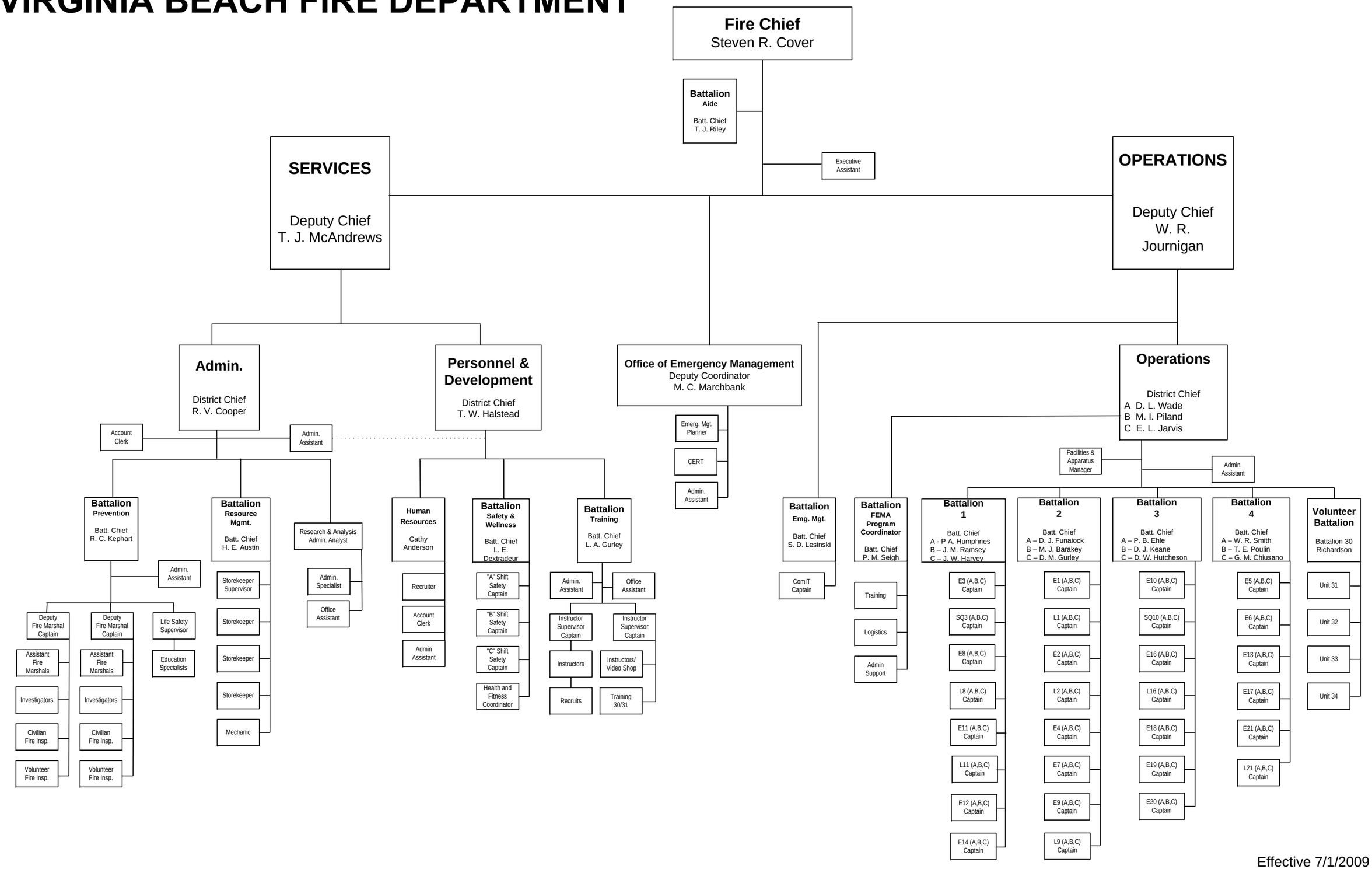

Effective 7/1/2009